

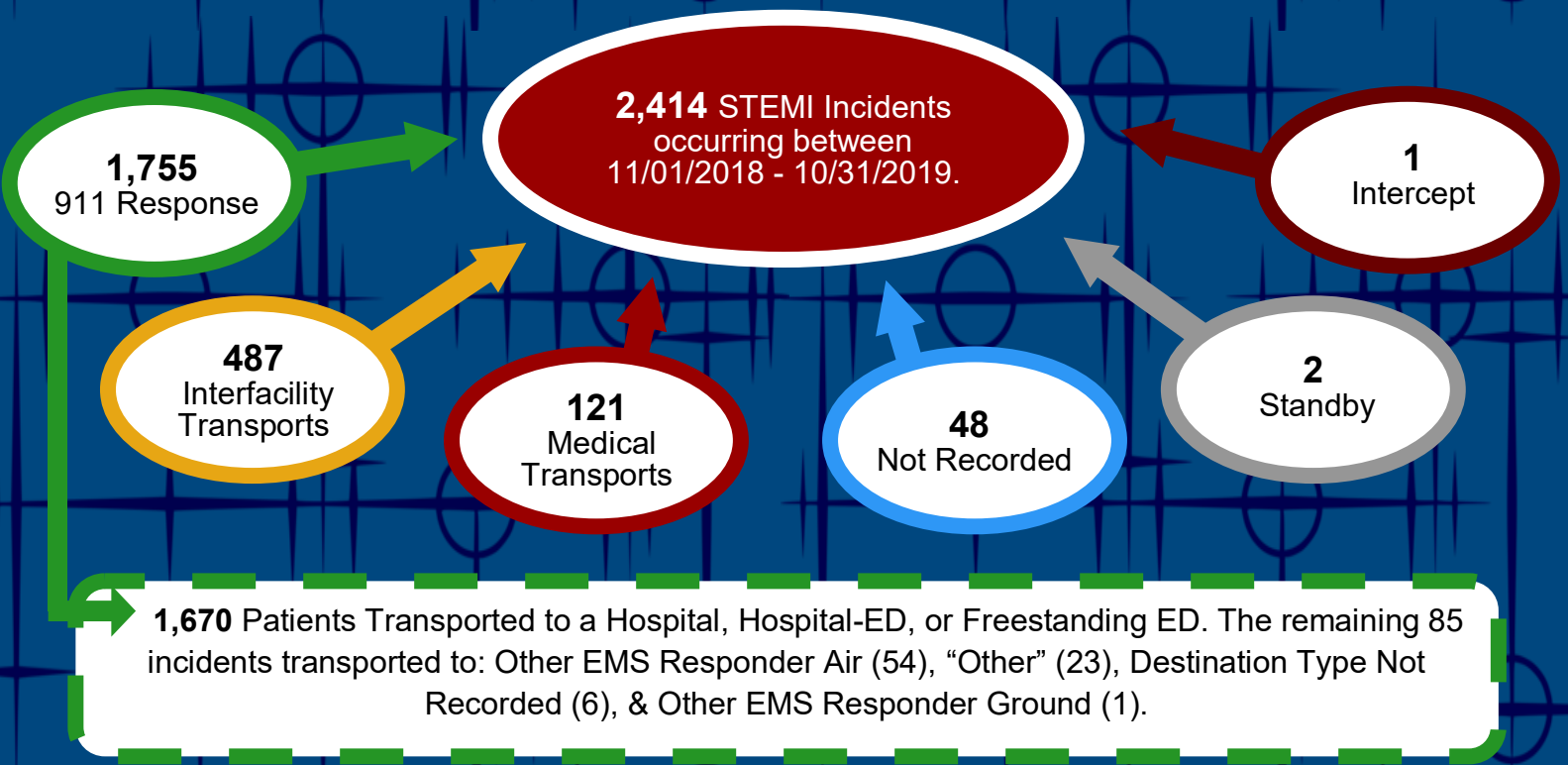

KENTUCKY BOARD OF EMERGENCY MEDICAL SERVICES

STEMI Incident Data

Incidents Occurring between November 1, 2018 to October 31, 2019.



Count of Field to Hospital STEMI Incidents by Scene County within the Last 12 Months

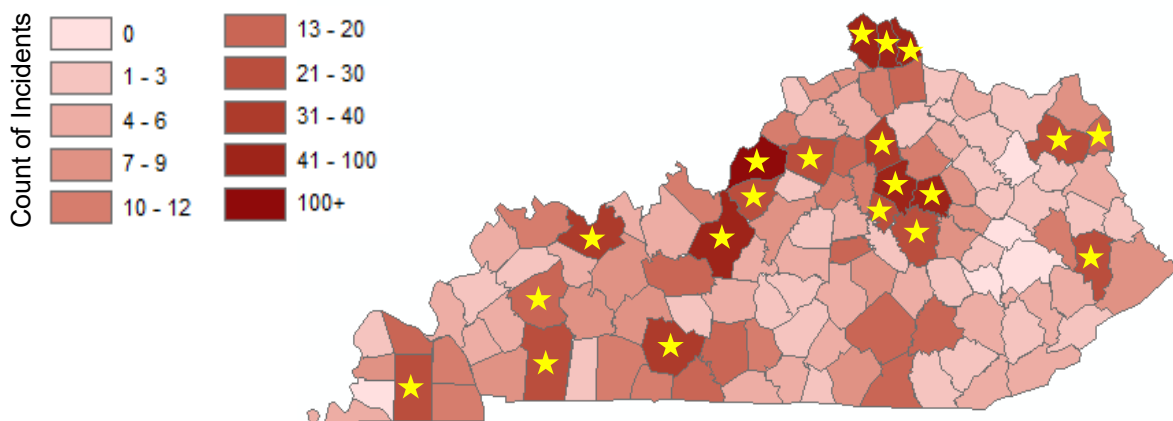

★ Top 20 Scene Incident Counties ★

1. Jefferson	5. Fayette	9. Daviess	13. Floyd	17. Shelby
2. Kenton	6. Campbell	10. Scott	14. Jessamine	18. Graves
3. Boone	7. Hardin	11. Carter	15. Christian	19. Boyd
4. Clark	8. Warren	12. Bullitt	16. Madison	20. Hopkins



KENTUCKY BOARD OF EMERGENCY MEDICAL SERVICES

STEMI Incident Data for the Previous 12 Months

Population Ratio of Field to Hospital STEMI Incidents by Scene County within the Last 12 Months

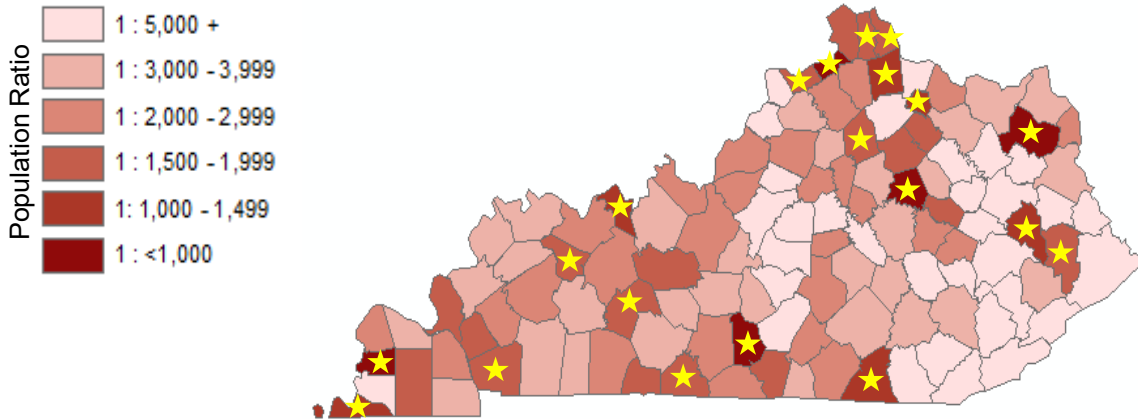

★ Top 20 Counties with the Highest Patient to Population Ratio ★

1. Clark	5. Metcalfe	9. McCreary	13. Scott	17. Floyd
2. Carlisle	6. Fulton	10. Magoffin	14. Allen	18. Butler
3. Carter	7. Robertson	11. Hancock	15. Trigg	19. Kenton
4. Gallatin	8. Pendleton	12. Carroll	16. McLean	20. Campbell

Average Unit Notified to Unit Back in Service in Minutes for Field to Hospital STEMI Incidents

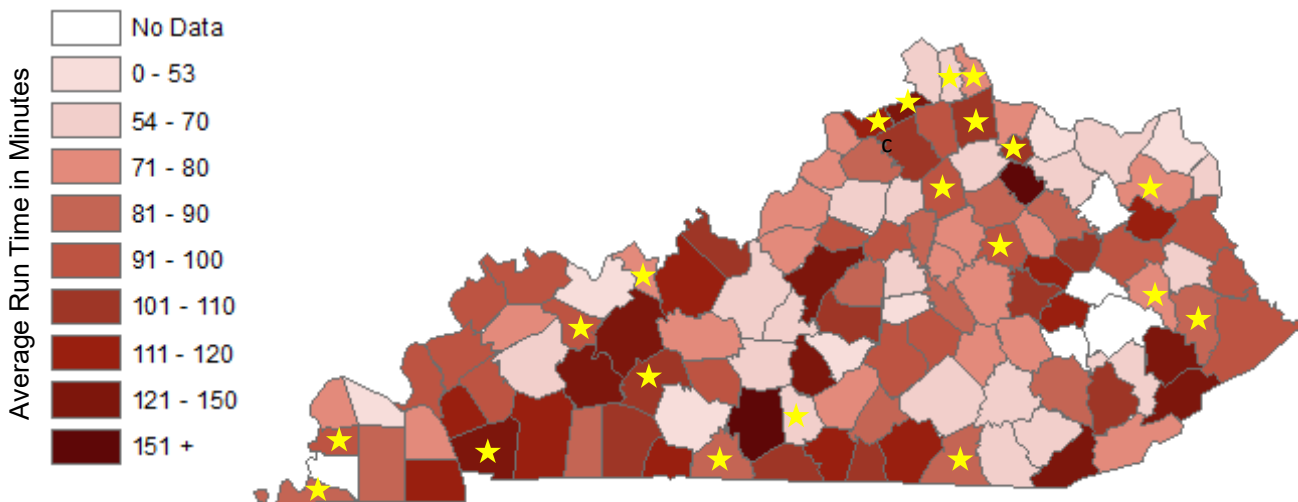

★ Top 20 Counties with the Highest Patient to Population Ratio.★



KENTUCKY BOARD OF EMERGENCY MEDICAL SERVICES

STEMI Incident Data for the Previous 12 Months

Average Unit Notified to Unit Back in Service in Minutes for Field to Hospital STEMI Incidents by Scene Incident County

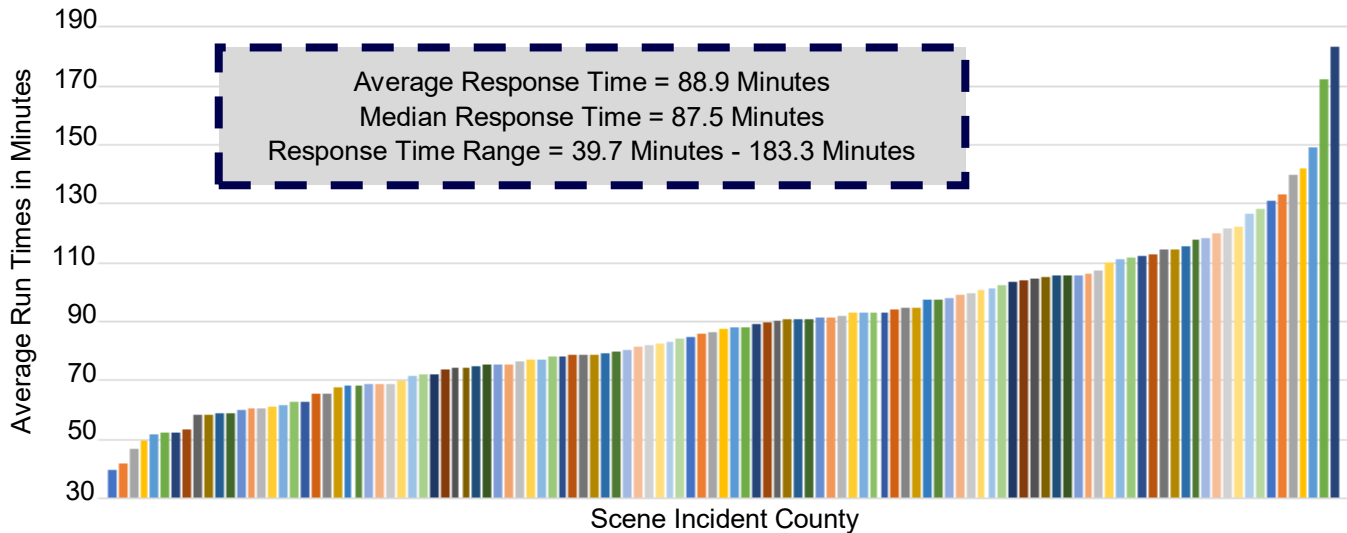

Scene Incident County in Ascending Order by Response Time

1. Mason	22. Boone	43. Jackson	64. Henderson	85. Monroe	106. Knott
2. Boyle	23. Shelby	44. Webster	65. Union	86. Menifee	107. Muhlenberg
3. Warren	24. Hopkins	45. Adair	66. Martin	87. Pendleton	108. Bell
4. Taylor	25. Larue	46. Bracken	67. Crittenden	88. Owen	109. Nelson
5. Greenup	26. Metcalfe	47. Rockcastle	68. Livingston	89. Estill	110. Trigg
6. McCracken	27. Johnson	48. Oldham	69. Pike	90. Meade	111. Green
7. Daviess	28. Bullitt	49. Garrard	70. Lincoln	91. Butler	112. Ohio
8. Whitley	29. Campbell	50. Todd	71. Spencer	92. Leslie	113. Letcher
9. Laurel	30. Carter	51. Floyd	72. Clark	93. Logan	114. Barren
10. Kenton	31. Harlan	52. Allen	73. Carlisle	94. Elliott	115. Nicholas
11. Perry	32. Montgomery	53. Bath	74. Anderson	95. Calloway	
12. Fleming	33. Grayson	54. Washington	75. Morgan	96. Powell	
13. Hardin	34. Jefferson	55. Fulton	76. Scott	97. Simpson	
14. Franklin	35. Trimble	56. Clay	77. Lawrence	98. Wayne	
15. Pulaski	36. Madison	57. Woodford	78. Casey	99. Cumberland	
16. Harrison	37. Marshall	58. Bourbon	79. Edmonson	100. Breckinridge	
17. Hart	38. Magoffin	59. McCreary	80. Mclean	101. Carroll	
18. Boyd	39. Hancock	60. Russell	81. Caldwell	102. Lyon	
19. Mercer	40. Fayette	61. Graves	82. Robertson	103. Christian	
20. Knox	41. Ballard	62. Henry	83. Clinton	104. Lee	
21. Lewis	42. Jessamine	63. Grant	84. Marion	105. Gallatin	



KENTUCKY BOARD OF EMERGENCY MEDICAL SERVICES

STEMI Incident Data for the Previous 12 Months

Average Unit Arrived on Scene to Patient Arrived at Destination in Minutes for Field to Hospital STEMI Incidents

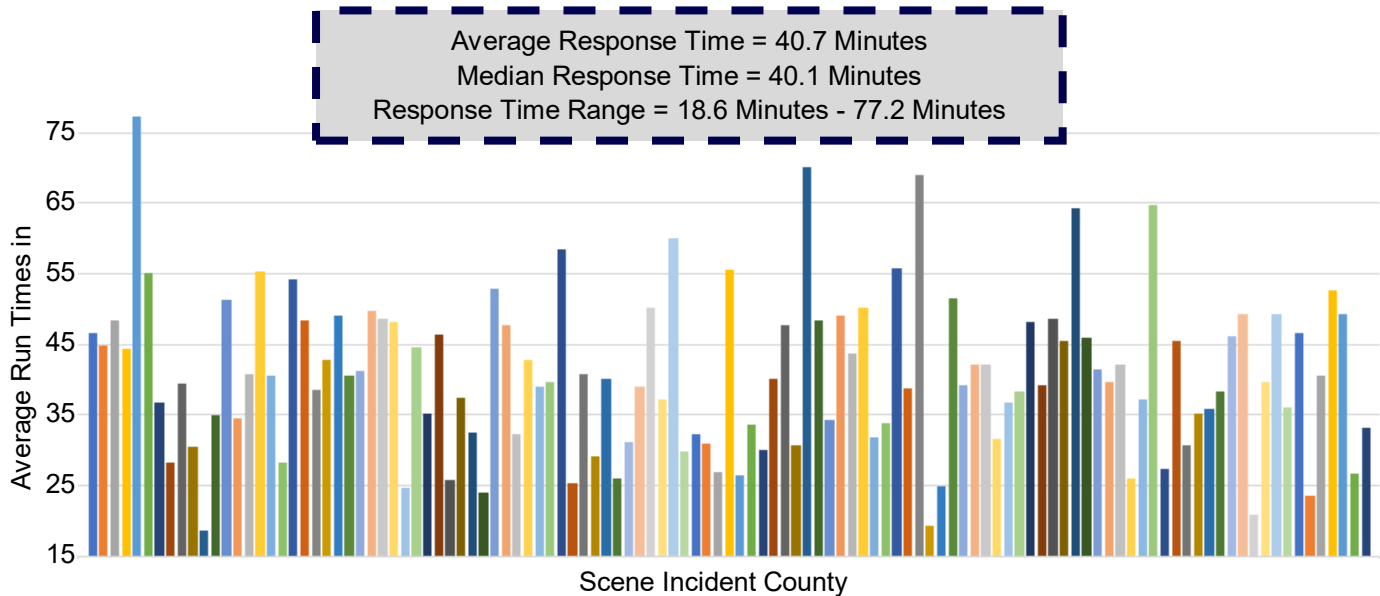

Scene Incident County in Alphabetical Order for Above Response Time					
Adair	Casey	Green	Leslie	Montgomery	Todd
Allen	Christian	Greenup	Letcher	Morgan	Trigg
Anderson	Clark	Hancock	Lewis	Muhlenburg	Trimble
Ballard	Clay	Hardin	Lincoln	Nelson	Union
Barren	Clinton	Harlan	Livingston	Nicholas	Warren
Bath	Crittenden	Harrison	Logan	Ohio	Washington
Bell	Cumberland	Hart	Lyon	Oldham	Wayne
Boone	Daviess	Henderson	Madison	Owen	Webster
Bourbon	Edmonson	Henry	Magoffin	Pendleton	Whitley
Boyd	Elliott	Hopkins	Marion	Perry	Woodford
Boyle	Estill	Jackson	Marshall	Pike	
Bracken	Fayette	Jefferson	Martin	Powell	
Breckinridge	Fleming	Jessamine	Mason	Pulaski	
Bullitt	Floyd	Johnson	McCracken	Robertson	
Butler	Franklin	Kenton	McCreary	Rockcastle	
Caldwell	Fulton	Knott	McLean	Russell	
Calloway	Gallatin	Knox	Meade	Scott	
Campbell	Garrard	Larue	Menifee	Shelby	
Carlisle	Grant	Laurel	Mercer	Simpson	
Carroll	Graves	Lawrence	Metcalfe	Spencer	
Carter	Grayson	Lee	Monroe	Taylor	